



**ELM BRIDGE DPE
WALTON-ON-THAMES**

IMPLEMENTED TRAFFIC ORDERS

Project No. 3282/ELM	Drawing No. 1331	Date 15/10/14
Client SURREY COUNTY COUNCIL	Commissioned AS MADE	Scale 1:1000

Rev.	Description	Drwn	Sig.	Date	Chk'd	Sig.	Date	Appr.	Sig.	Date

Checked by CAH	Date 15/10/14
Checked by RH	Date 16/11/14
Approved by RH	Date 16/11/14

I warrant that the contents of this drawing, with the exception of the title block, were prepared by me or under my direct supervision and that I am a duly qualified professional person registered with the Engineering Council, the Institution of Mechanical Engineers, the Institution of Civil Engineers, the Institution of Electrical Engineers or the Institution of Structural Engineers.

Drawn by
CAH
Surrey County Council, 100 Victoria Road, Guildford, Surrey, GU1 1JY, UK.

Project: S:\Project\current\3282\ELM\CAD\Drawings\12 ADVERTISING 2014\3282_1331_A.dwg
 Date: 15/10/14
 Scale: 1:1000

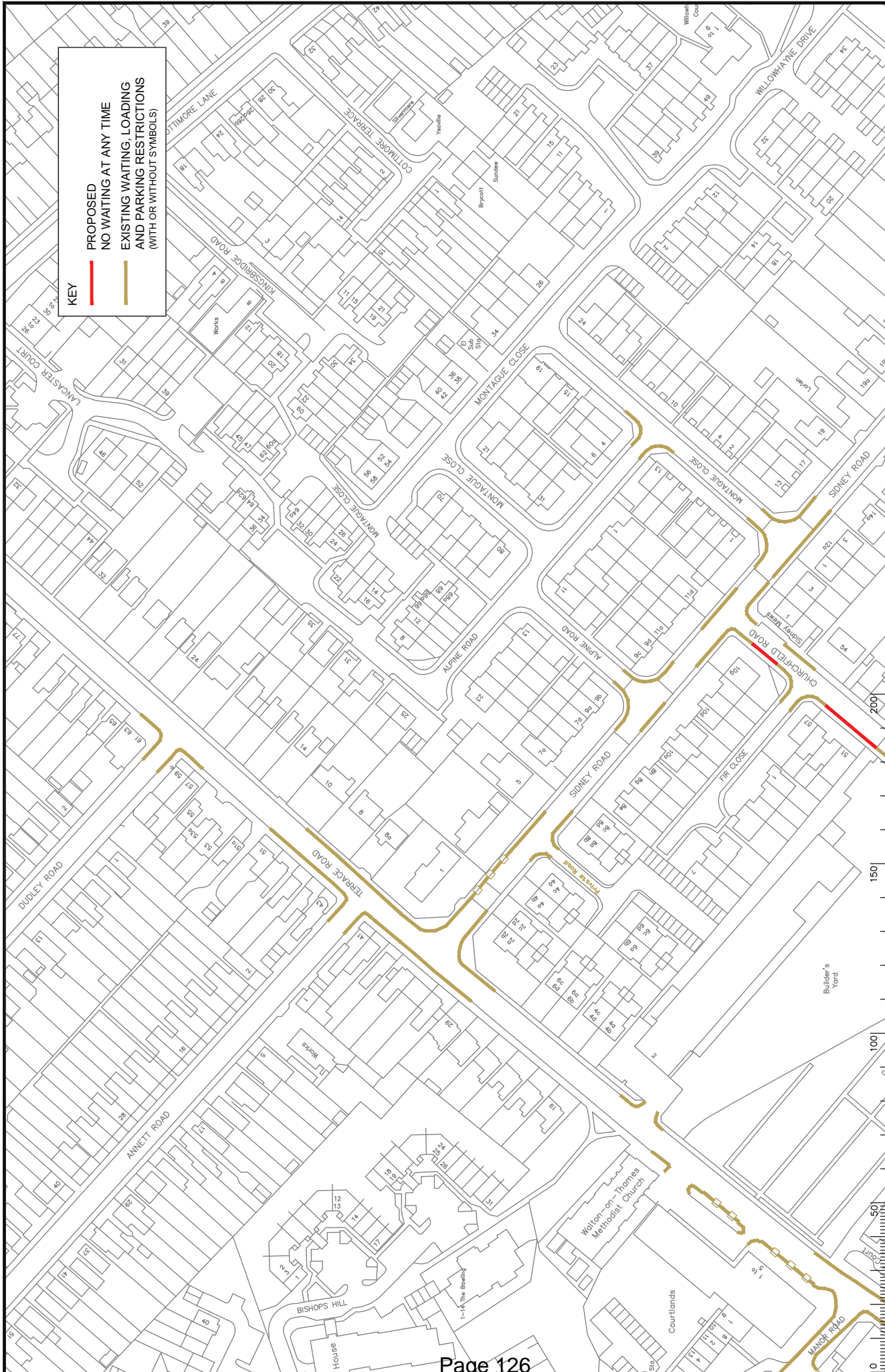

KEY

PROPOSED
NO WAITING AT ANY TIME

EXISTING WAITING, LOADING
AND PARKING RESTRICTIONS
(WITH OR WITHOUT SYMBOLS)

NOTES

Rev.	Description	Date	Drwn	Sip.	Date	Chk'd	Sip.	Date	Appr.	Sip.	Date
A	RESTRICTIONS ADJUSTED	05.14	CAH	RI	05.14	RI	RI	05.14	RI	RI	05.14

Scale: 1:1250

North

Project: ELMBRIDGE DPE
WALTON
IMPLEMENTED TRAFFIC ORDERS

Project No: 3282/ELM
Contract No: 13115
Drawing No: A
Revision: A

SURREY COUNTY COUNCIL

Prepared by: CAH
Checked by: RI
Approved by: RI

Scale: 1:1250

Sheet: 13115_A.003

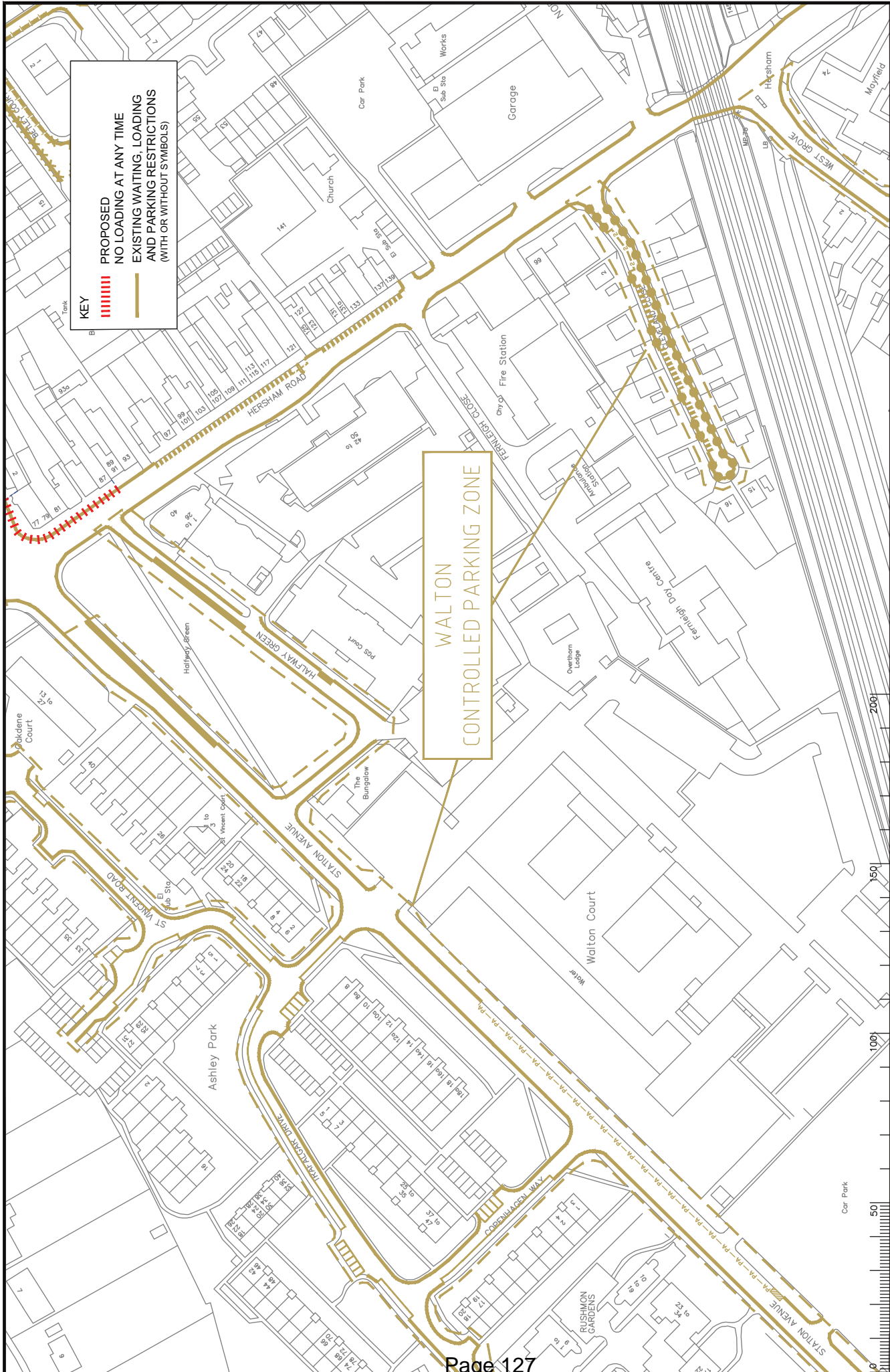

Project No. 3282/ELM
 Contract No. 1341
 Drawing No. A
 Revision No. A
 Date 13/04/14
 Proposed by: [Signature]
 Checked by: [Signature]
 Approved by: [Signature]

SURREY COUNTY COUNCIL

ELM BRIDGE DPE
 WALTON-ON-THAMES
 IMPLEMENTED TRAFFIC ORDERS

Project Name: Walton-on-Thames DPE
 Project Location: Walton-on-Thames
 Project Description: DPE
 Project Start Date: 06/14
 Project End Date: 06/14
 Project Status: []
 Project Manager: []
 Project Engineer: []
 Project Designer: []
 Project Checker: []
 Project Approver: []

Scale: 1:1500

Notes: S:\Project\current\3282\ELM\DWG\15 ADVERTISED TRAFFIC ORDERS - WALTON.dwg

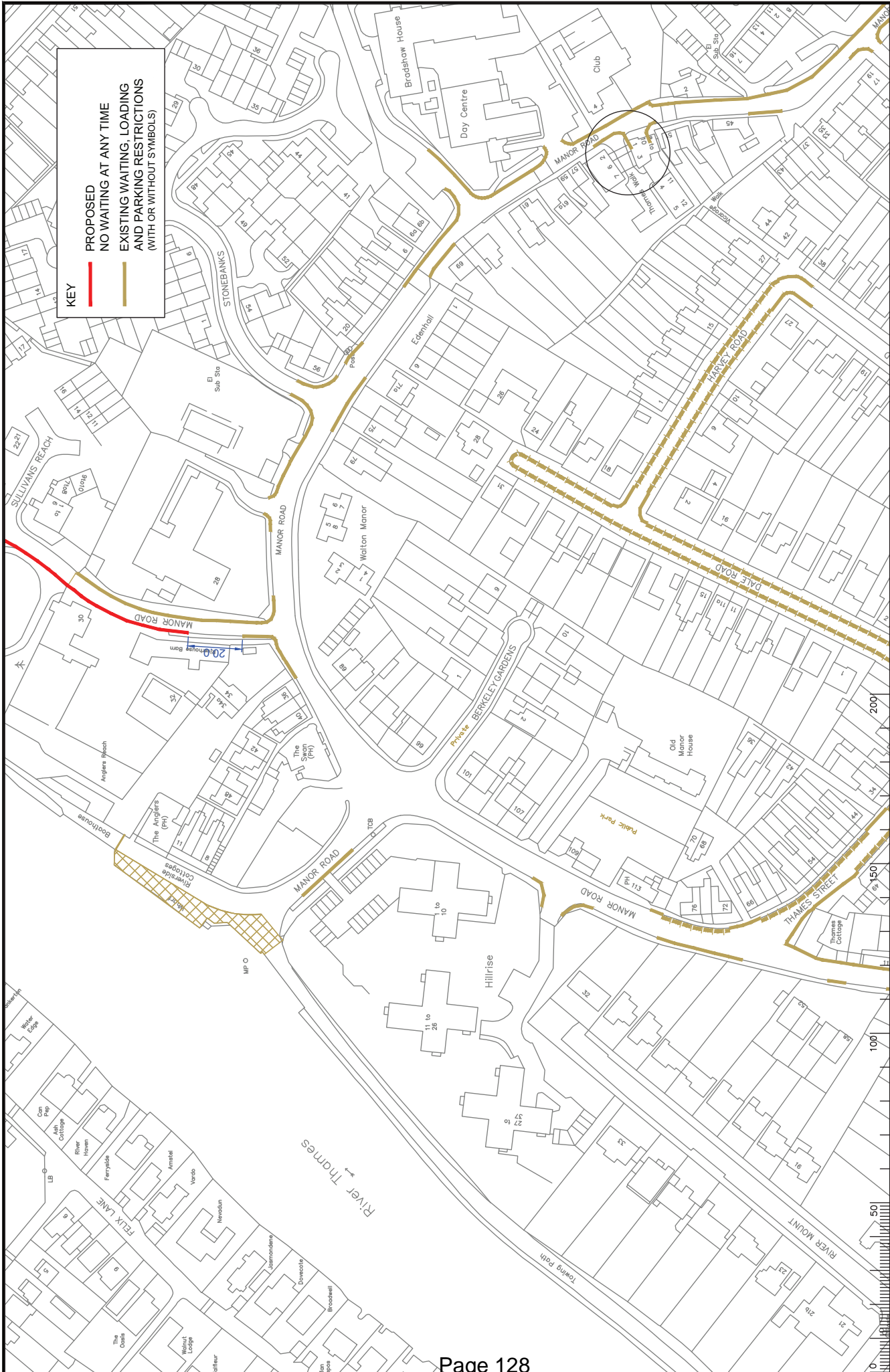

Project No. 3282/ELM
 Contract No. 13114
 Drawing No. 13114 - A
 Revision No. PROPOSAL

SURREY COUNTY COUNCIL

ELBRIDGE DPE
 WALTON ON THAMES
 IMPLEMENTED TRAFFIC ORDERS

Project Name: ELBRIDGE DPE
 Project Location: WALTON ON THAMES
 Project Reference: 3282/ELM
 Contract Reference: 13114
 Drawing Reference: 13114 - A
 Revision Reference: PROPOSAL

Approved by: [Signature]
 Date: 06/14

Checked by: [Signature]
 Date: 06/14

Drawn by: [Signature]
 Date: 06/14

Scale: 1:150

North

Rev.	Description	Drwn	Sip.	Date	Chk'd	Sip.	Date	Appr.	Sip.	Date
1	RESTRICTIONS AWARDED	CAH	CAH	06/14	RI	RI	06/14	RI	RI	06/14

Notes:

1. Project current to 31/03/2014. CAD file version 12. ADVISORY 2014/128 - 13114 - A.dwg

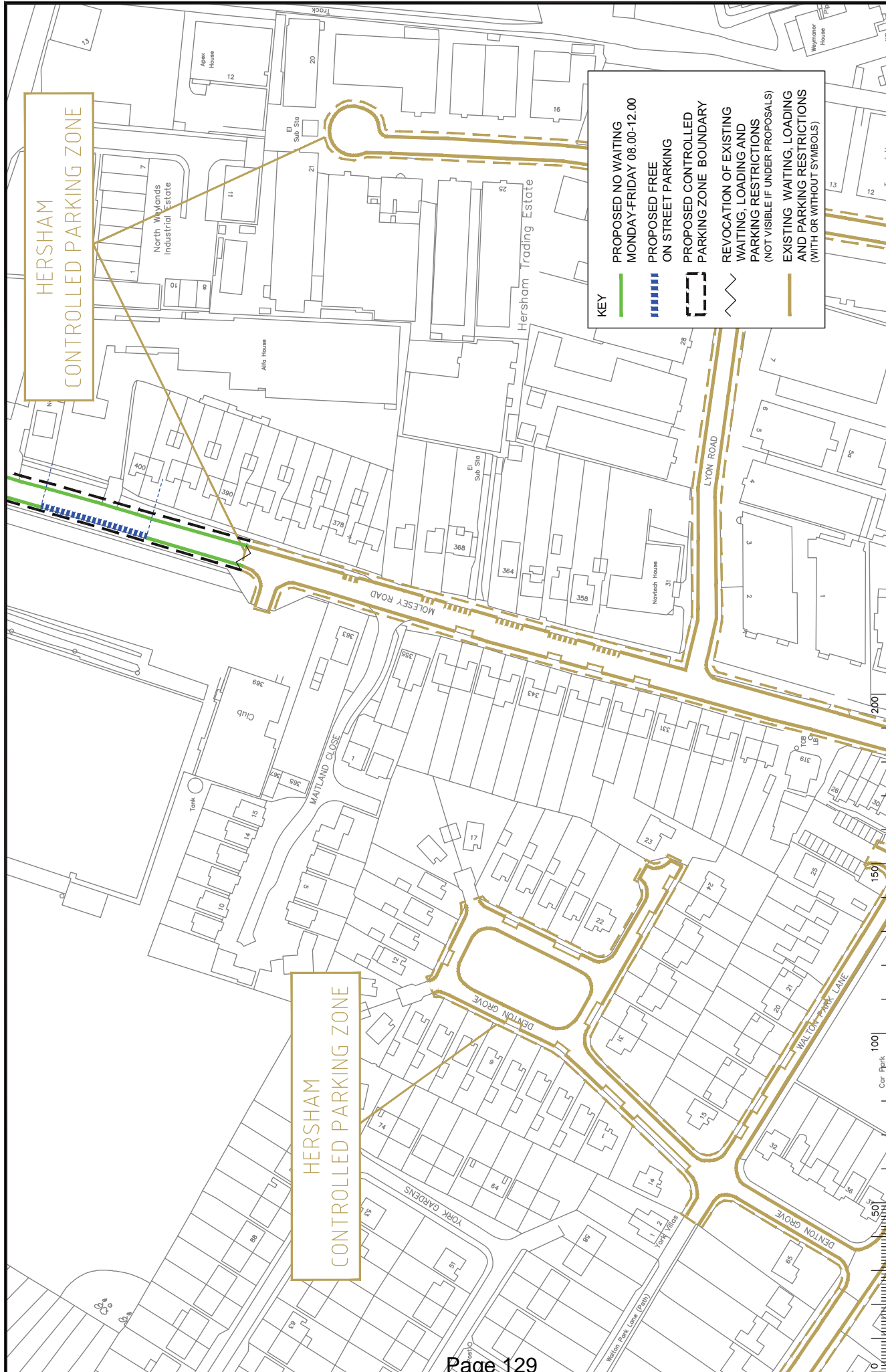

- KEY**
- PROPOSED NO WAITING MONDAY-FRIDAY 08.00-12.00
 - PROPOSED FREE ON STREET PARKING
 - ▬ PROPOSED CONTROLLED PARKING ZONE BOUNDARY
 - ~ REVOCATION OF EXISTING WAITING, LOADING AND PARKING RESTRICTIONS (NOT VISIBLE IF UNDER PROPOSALS)
 - EXISTING WAITING, LOADING AND PARKING RESTRICTIONS (WITH OR WITHOUT SYMBOLS)

HERSHAM CONTROLLED PARKING ZONE

HERSHAM CONTROLLED PARKING ZONE

Rev.	Description	Drawn	Sp.	Date	Checked	Sp.	Date	Appr.	Sp.	Date
A	RESTRICTIONS AMENDED	CAH	CAH	06.14	RI	RI	06.14	RI	RI	06.14

Notes: 1. Site plan is current. 2. See attached plan for details. 3. See attached plan for details. 4. See attached plan for details.

Project No. 3282/ELM
 Contract No. 1572
 Drawing No. A
 Revision No. A
 Date of Issue 06/14
 Scale 1:1500

Project: ELMRIDGE DPE
 HERSHAM
 Implemented Traffic Orders

Author: [Name]
 Checked by: [Name]
 Approved by: [Name]

SURREY COUNTY COUNCIL

SHEET OF PROPOSAL

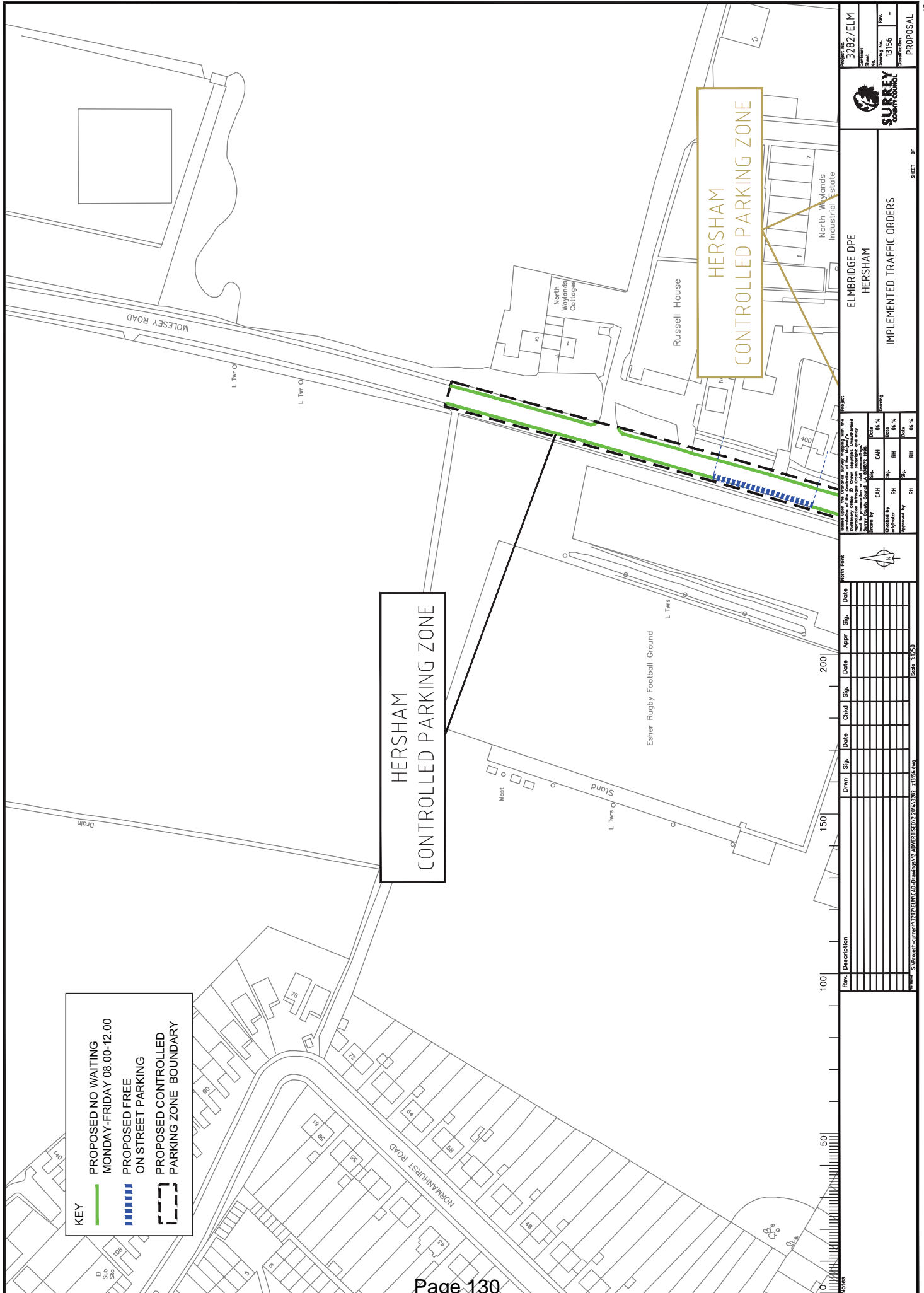

KEY

- ▬ PROPOSED NO WAITING
MONDAY-FRIDAY 08.00-12.00
- ▬▬▬▬ PROPOSED FREE
ON STREET PARKING
- PROPOSED CONTROLLED
PARKING ZONE BOUNDARY

<p>Project No. 3282/ELM</p> <p>Contract No. 13156</p> <p>Revision -</p> <p>Submission PROPOSAL</p>	<p>SURREY COUNTY COUNCIL</p>	<p>ELMIDGE DPE HERSHAM</p> <p>IMPLEMENTED TRAFFIC ORDERS</p> <p style="text-align: right;">SHEET OF</p>
--	---	--

<p>Approved by the Council on 27th October 2014, with the recommendation of the Planning Committee, subject to the terms and conditions set out in the Traffic Order. The Traffic Order is subject to the approval of the Secretary of State for Transport under Section 8 of the Road Traffic Regulation Act 1984.</p> <p>Drawn by: CAH Checked by: CAH Approved by: CAH</p> <p>Date: 16/11/14 Date: 16/11/14 Date: 16/11/14</p>	<p>North</p>	<table border="1" style="width: 100%; border-collapse: collapse;"> <thead> <tr> <th>Rev.</th> <th>Description</th> <th>Drawn</th> <th>Sig.</th> <th>Date</th> <th>Checked</th> <th>Sig.</th> <th>Date</th> <th>Appr.</th> <th>Sig.</th> <th>Date</th> </tr> </thead> <tbody> <tr> <td> </td> <td> </td> <td> </td> <td> </td> <td> </td> <td> </td> <td> </td> <td> </td> <td> </td> <td> </td> <td> </td> </tr> <tr> <td> </td> <td> </td> <td> </td> <td> </td> <td> </td> <td> </td> <td> </td> <td> </td> <td> </td> <td> </td> <td> </td> </tr> <tr> <td> </td> <td> </td> <td> </td> <td> </td> <td> </td> <td> </td> <td> </td> <td> </td> <td> </td> <td> </td> <td> </td> </tr> <tr> <td> </td> <td> </td> <td> </td> <td> </td> <td> </td> <td> </td> <td> </td> <td> </td> <td> </td> <td> </td> <td> </td> </tr> <tr> <td> </td> <td> </td> <td> </td> <td> </td> <td> </td> <td> </td> <td> </td> <td> </td> <td> </td> <td> </td> <td> </td> </tr> <tr> <td> </td> <td> </td> <td> </td> <td> </td> <td> </td> <td> </td> <td> </td> <td> </td> <td> </td> <td> </td> <td> </td> </tr> <tr> <td> </td> <td> </td> <td> </td> <td> </td> <td> </td> <td> </td> <td> </td> <td> </td> <td> </td> <td> </td> <td> </td> </tr> <tr> <td> </td> <td> </td> <td> </td> <td> </td> <td> </td> <td> </td> <td> </td> <td> </td> <td> </td> <td> </td> <td> </td> </tr> <tr> <td> </td> <td> </td> <td> </td> <td> </td> <td> </td> <td> </td> <td> </td> <td> </td> <td> </td> <td> </td> <td> </td> </tr> <tr> <td> </td> <td> </td> <td> </td> <td> </td> <td> </td> <td> </td> <td> </td> <td> </td> <td> </td> <td> </td> <td> </td> </tr> </tbody> </table> <p>Scale: 1:1250</p>	Rev.	Description	Drawn	Sig.	Date	Checked	Sig.	Date	Appr.	Sig.	Date																																																																																																														
Rev.	Description	Drawn	Sig.	Date	Checked	Sig.	Date	Appr.	Sig.	Date																																																																																																																	

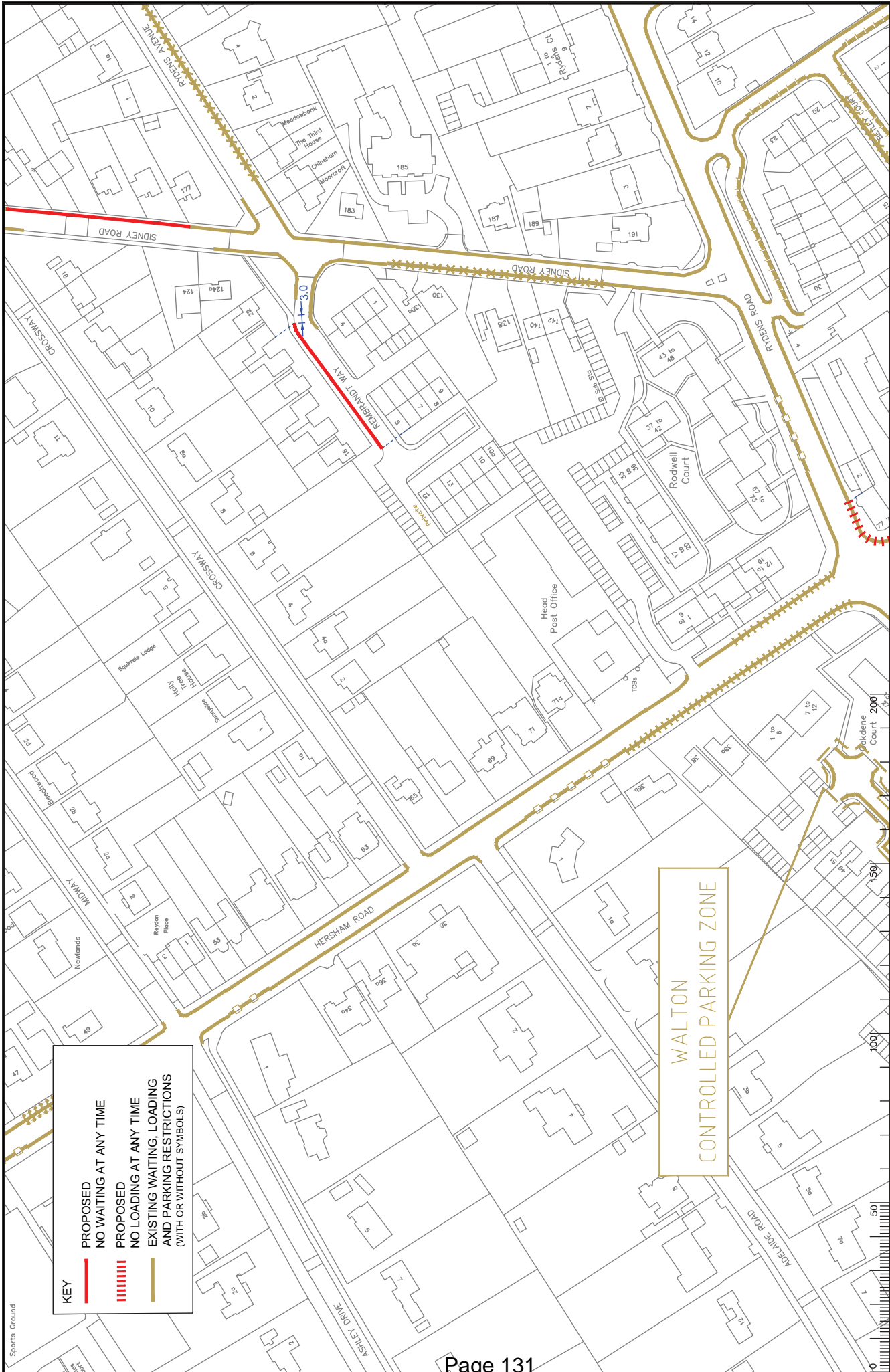

KEY

	PROPOSED NO WAITING AT ANY TIME
	PROPOSED NO LOADING AT ANY TIME
	EXISTING WAITING, LOADING AND PARKING RESTRICTIONS (WITH OR WITHOUT SYMBOLS)

WALTON
CONTROLLED PARKING ZONE

<p>Project No. 3282/ELM Contract No. 1339 Drawing No. A Revision No. A</p>	<p>SURREY COUNTY COUNCIL</p>	<p>ELM BRIDGE DPE WALTON-ON-THAMES IMPLEMENTED TRAFFIC ORDERS</p>	<p>SHEET OF PROPOSAL</p>																						
<p>Approved on the 06/14/2014 by the Council of the County of Surrey, with the recommendation of the Planning Committee. The Council of the County of Surrey is a body corporate, incorporated by the County of Surrey Act, 1988. The Council of the County of Surrey is a body corporate, incorporated by the County of Surrey Act, 1988.</p>																									
<p>Drawn by: CAH Checked by: CAH Approved by: RH</p>	<p>Sp. CAH Sp. RH Sp. RH</p>	<p>Date: 06/14/2014 Date: 06/14/2014 Date: 06/14/2014</p>	<p>Scale: 1:1500</p>																						
<table border="1" style="width: 100%; border-collapse: collapse; font-size: x-small;"> <thead> <tr> <th>Rev.</th> <th>Description</th> <th>Drawn</th> <th>Sp.</th> <th>Date</th> <th>Checked</th> <th>Sp.</th> <th>Date</th> <th>Approved</th> <th>Sp.</th> <th>Date</th> </tr> </thead> <tbody> <tr> <td>A</td> <td>RESUBMISSION AMENDED</td> <td>CAH</td> <td>CAH</td> <td>06/14</td> <td>RH</td> <td>RH</td> <td>06/14</td> <td></td> <td></td> <td></td> </tr> </tbody> </table>				Rev.	Description	Drawn	Sp.	Date	Checked	Sp.	Date	Approved	Sp.	Date	A	RESUBMISSION AMENDED	CAH	CAH	06/14	RH	RH	06/14			
Rev.	Description	Drawn	Sp.	Date	Checked	Sp.	Date	Approved	Sp.	Date															
A	RESUBMISSION AMENDED	CAH	CAH	06/14	RH	RH	06/14																		

KEY

-  REVOCATION OF EXISTING WAITING, LOADING AND PARKING RESTRICTIONS
-  EXISTING WAITING, LOADING AND PARKING RESTRICTIONS (WITH OR WITHOUT SYMBOLS)

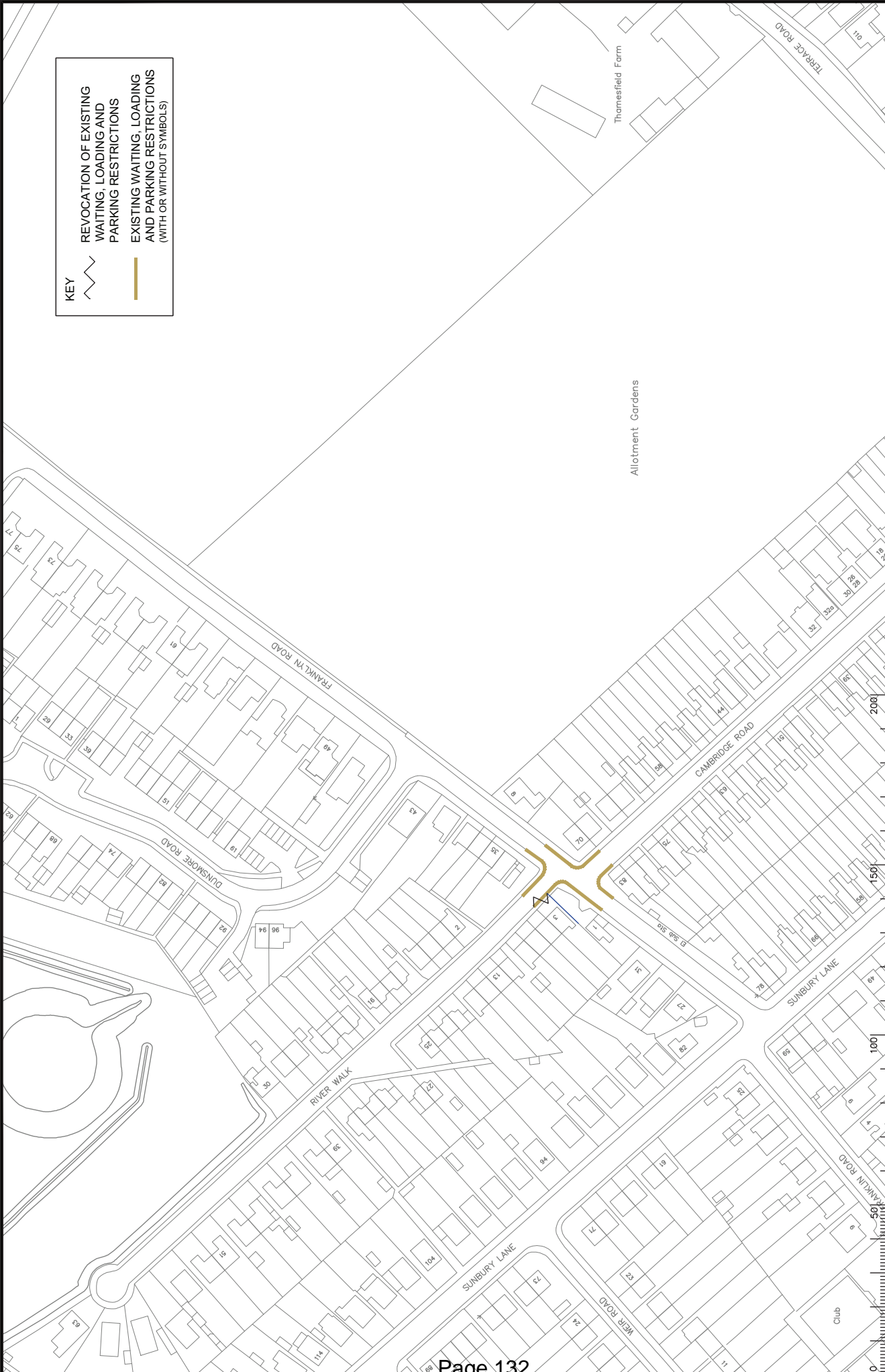

Project No. 3282/ELM
Contract No. 13143
Drawn No. 13143
Revision A

SURREY COUNTY COUNCIL

**ELM BRIDGE DPE
 WALTON**

IMPLEMENTED TRAFFIC ORDERS

SHEET OF _____ OF _____

North West

Rev.	Description	Drawn	Sip.	Date	Checked	Sip.	Date	Appr.	Sip.	Date
A	RESTRICTIONS AMENDED	CAH	CAH	06.14	RI	RI	06.14	RI	RI	06.14

Scale: 1:1250

Notes: S:\Project\current\3282\ELM\CAD\Drawings\12 ADVERTISEMENTS\3282 - 13143 - A.dwg

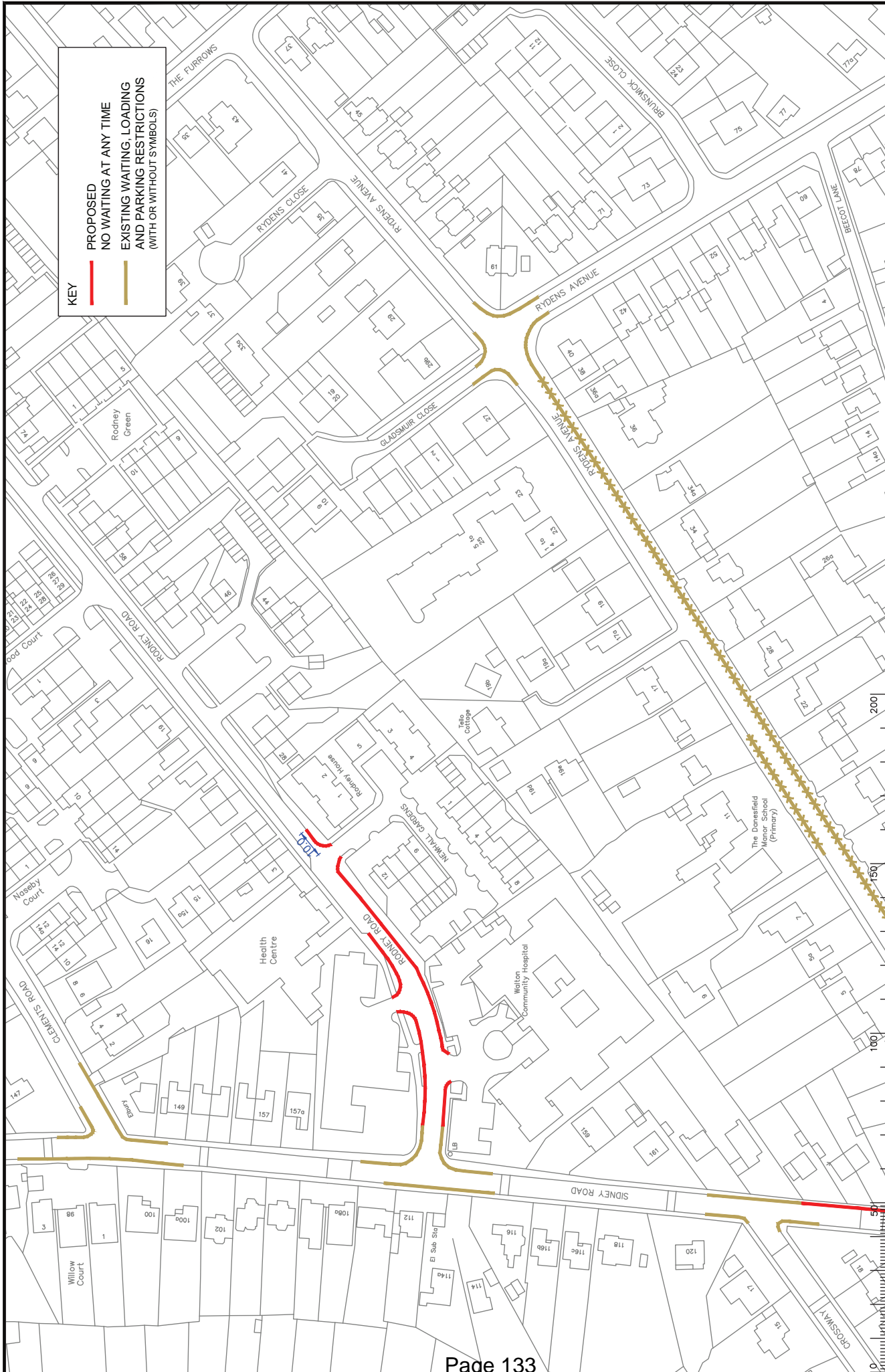

KEY

— PROPOSED NO WAITING AT ANY TIME

— EXISTING WAITING, LOADING AND PARKING RESTRICTIONS (WITH OR WITHOUT SYMBOLS)

NOTES

Rev.	Description	Drwn	Sip.	Date	Chk'd	Sip.	Date	Appr.	Sip.	Date
A	RESUBMISSION AMENDED	CAH	RI	06.14	RI	RI	06.14	RI	RI	06.14

North West

Scale: 1:1250

S:\Project\current\1338\ELM\CAD-Drawings\15 ADVERTISING 2014\1338 - A.dwg

Approved by: [Signature] Date: 06.14
 Checked by: [Signature] Date: 06.14
 Drawn by: [Signature] Date: 06.14

Project No: 3282/ELM
 Contract No: 13138
 Drawing No: A
 Revision: A

SURREY COUNTY COUNCIL

ELMBRIDGE DPE
 WALTON
 IMPLEMENTED TRAFFIC ORDERS

PROPOSAL

SHEET OF

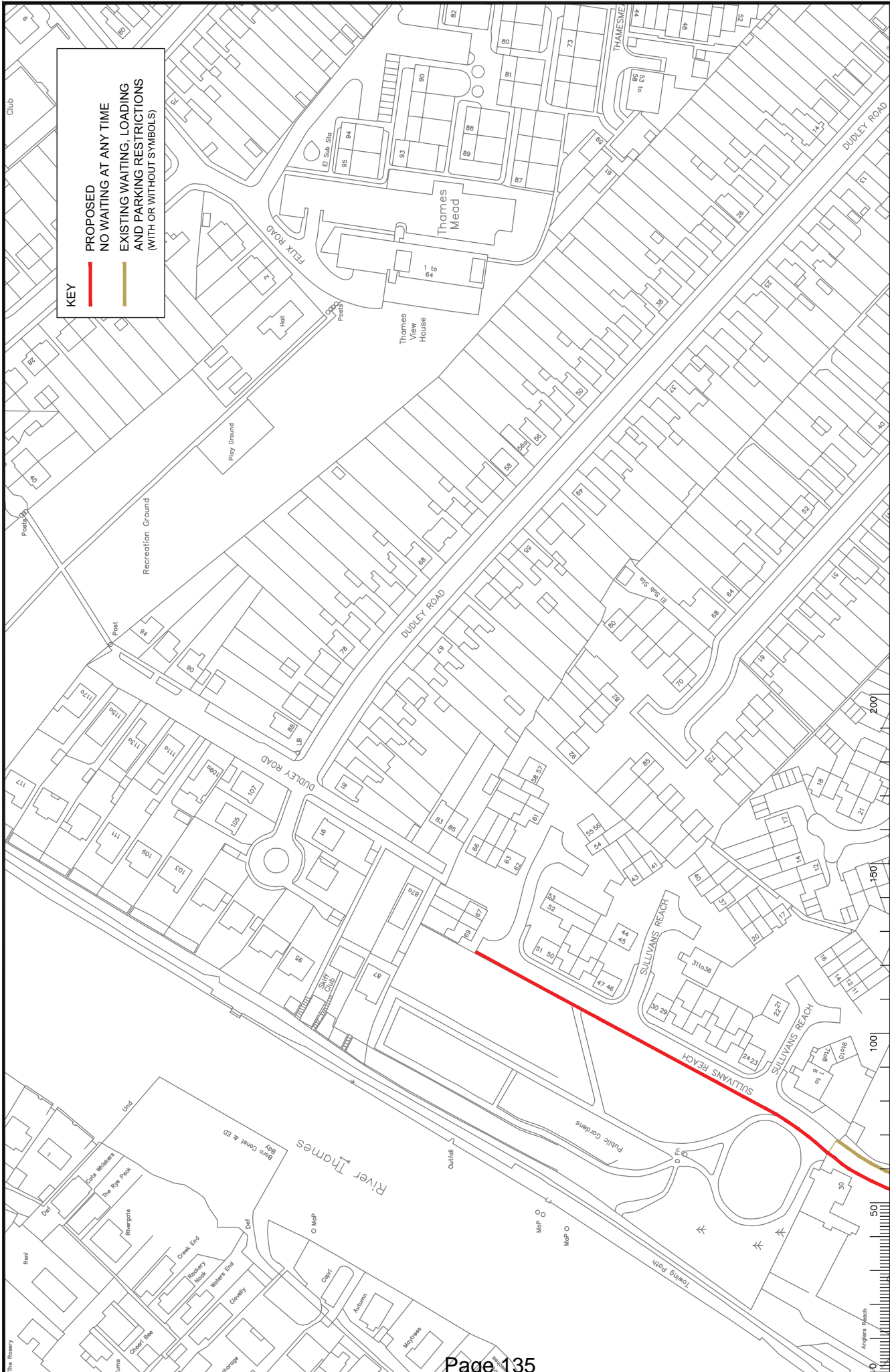

KEY

— NO WAITING AT ANY TIME

— EXISTING WAITING, LOADING AND PARKING RESTRICTIONS (WITH OR WITHOUT SYMBOLS)

<p>Project No. 3282/ELM</p> <p>Contract No. 1314</p> <p>Sheet No. -</p> <p>Scale 1:1500</p> <p>DATE 06/14</p> <p>Project current to 3282/ELM/CD-Rev00017-ADVERTISED 2014/03/28 - 13157.dwg</p>		<p>Project No. 3282/ELM</p> <p>Contract No. 1314</p> <p>Sheet No. -</p> <p>Scale 1:1500</p> <p>DATE 06/14</p> <p>Project current to 3282/ELM/CD-Rev00017-ADVERTISED 2014/03/28 - 13157.dwg</p>	
<p>ELMIDGE DPE</p> <p>WALTON ON THAMES</p> <p>IMPLEMENTED TRAFFIC ORDERS</p>		<p>SURREY COUNTY COUNCIL</p>	
<p>Drawn By</p> <p>Checked By</p> <p>Approved By</p>	<p>Date</p> <p>Date</p> <p>Date</p>	<p>Scale</p> <p>Scale</p> <p>Scale</p>	<p>Sheet</p> <p>Sheet</p> <p>Sheet</p>

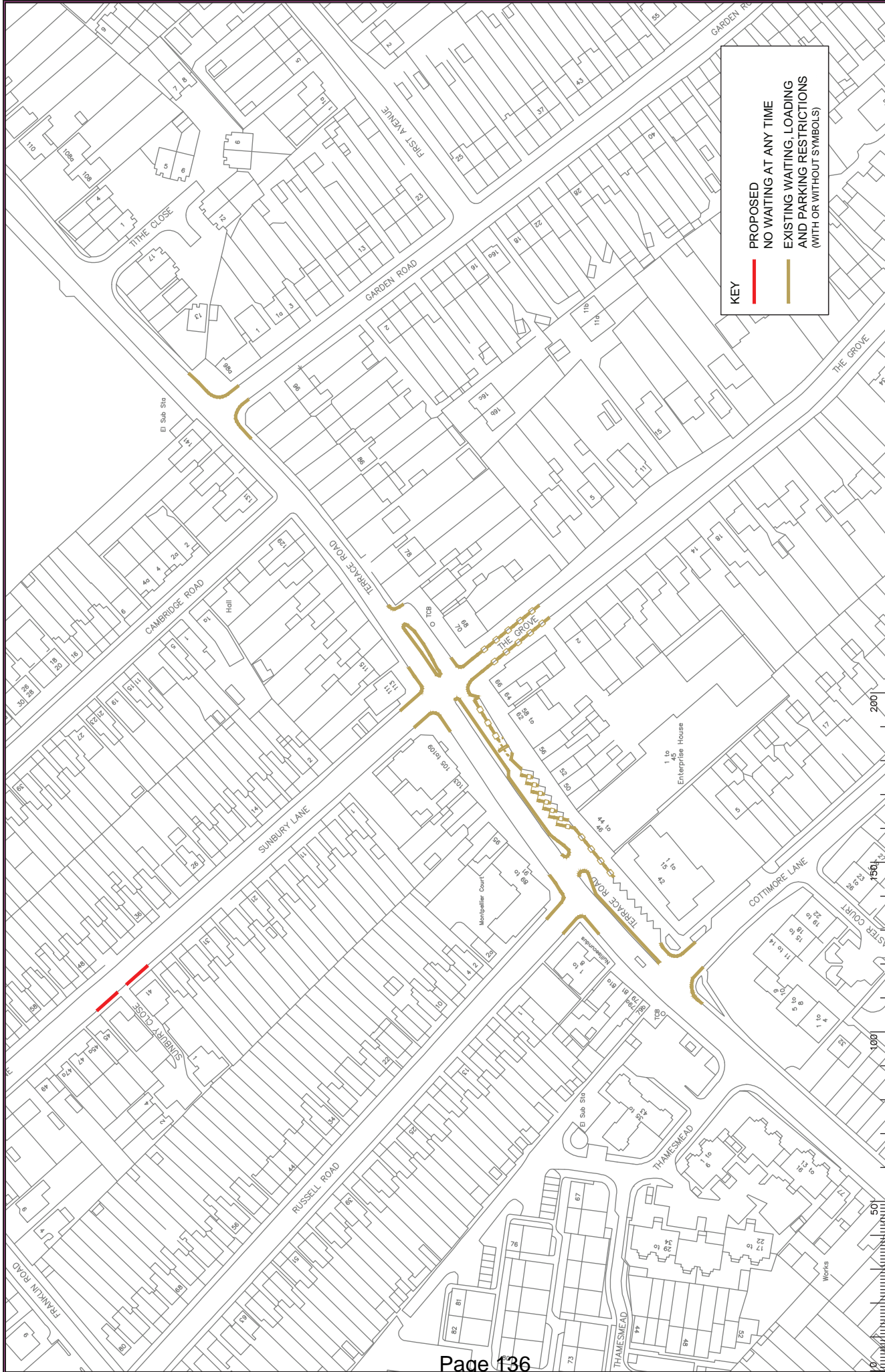

KEY

- PROPOSED NO WAITING AT ANY TIME
- EXISTING WAITING, LOADING AND PARKING RESTRICTIONS (WITH OR WITHOUT SYMBOLS)

NOTES

Rev.	Description	Drawn	Sip.	Date	Checked	Sip.	Date	Appr.	Sip.	Date
A	RESTRICTIONS AMENDED	CAH	RI	05.14	RI	RI	06.14	RI	RI	06.14

North

Scale: 1:1250

Approved by: [Signature] Date: 06.14
 Checked by: [Signature] Date: 06.14
 Approved by: [Signature] Date: 06.14

Project: ELMBRIDGE DPE
 WALTON-ON-THAMES
 IMPLEMENTED TRAFFIC ORDERS

Project No: 3282/ELM
 Contract No: 1331
 Drawing No: A
 Revision: A

SURREY COUNTY COUNCIL
 PROPOSAL

SHEET OF